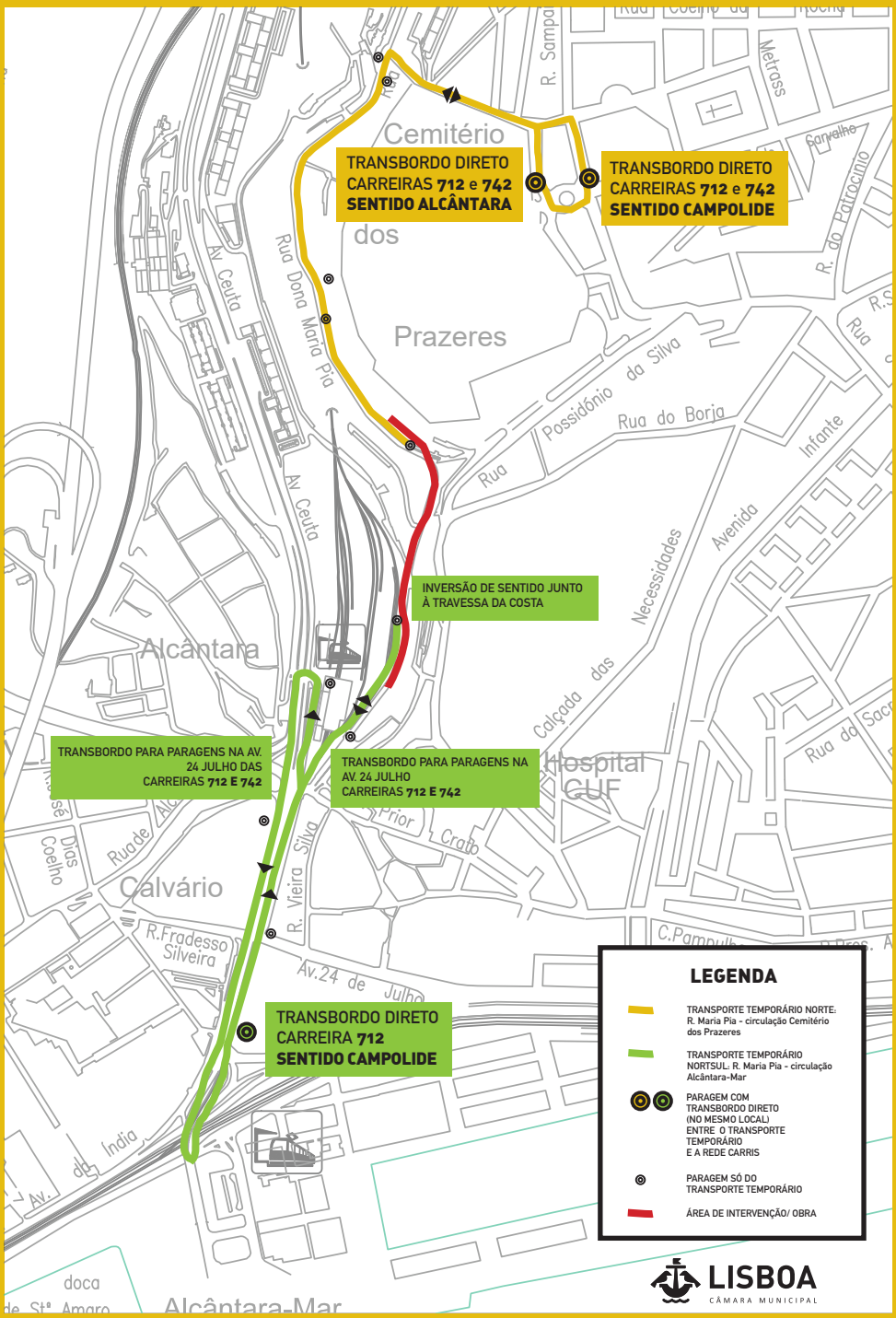

+INFORMAÇÕES: lisboa.pt